曲靖市沾益区四好农村公路倒播线（K21+000~K22+338）提升改造工程拟征收土地示意图

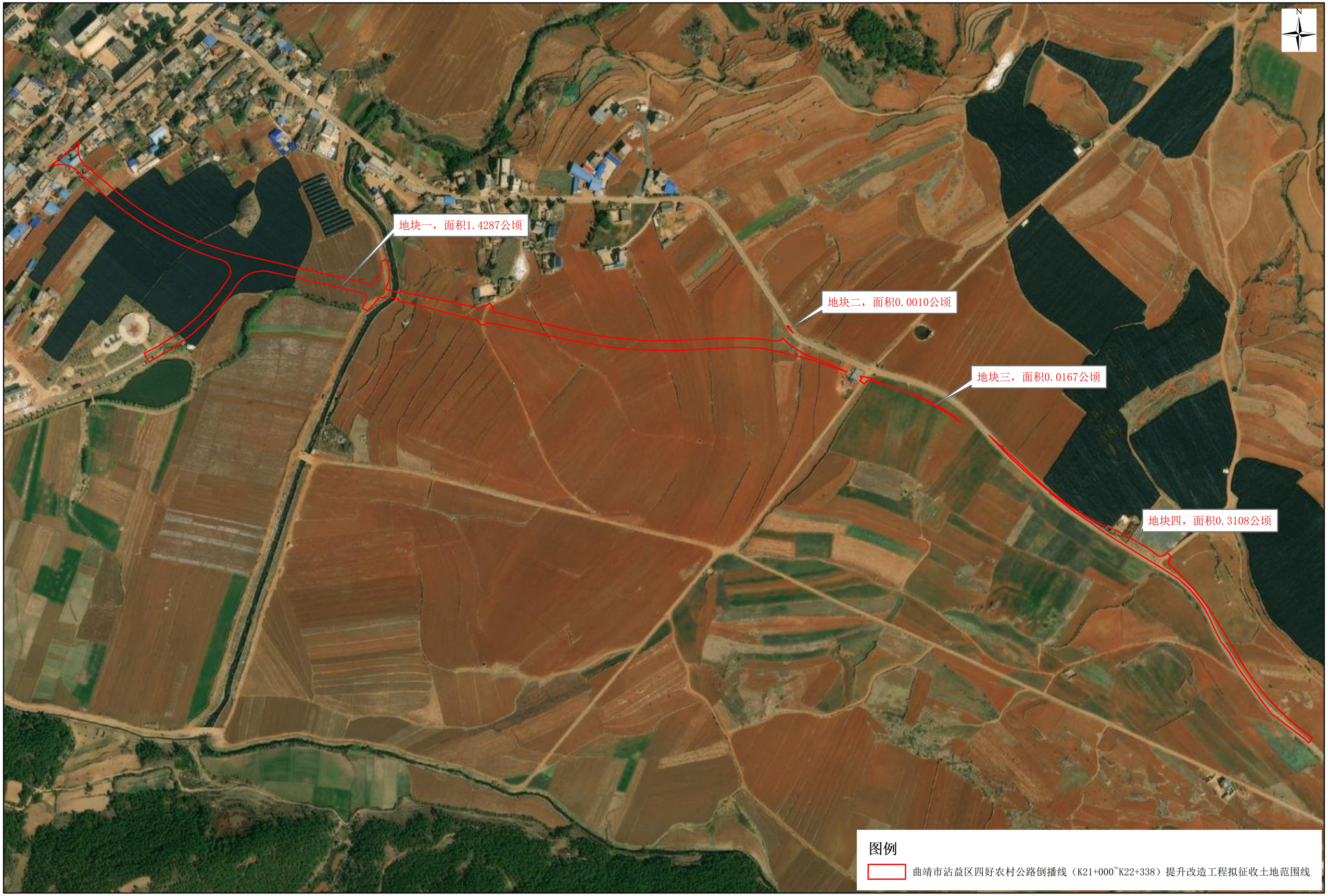

1:3,800